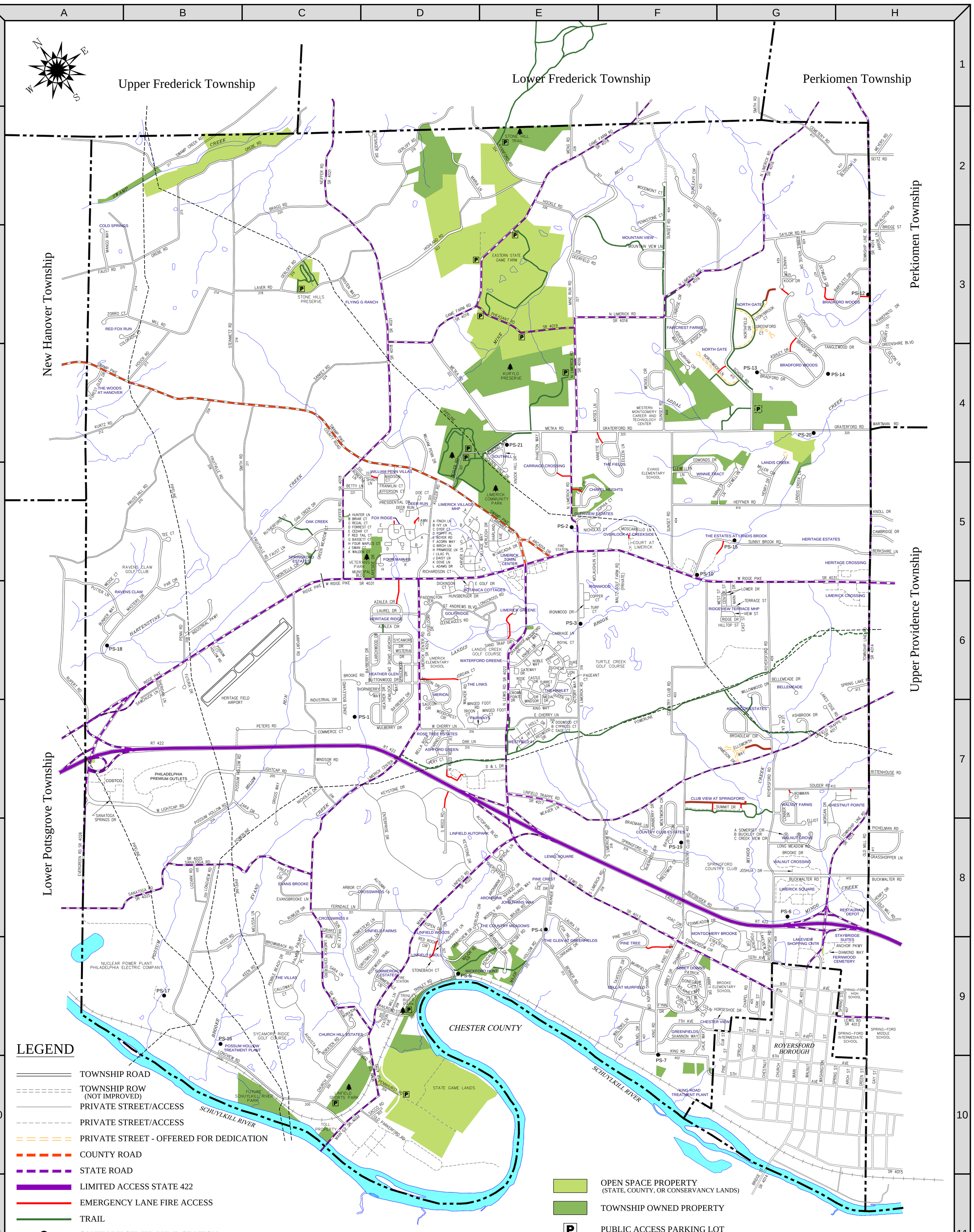

LEGEND

- TOWNSHIP ROAD
- TOWNSHIP ROW (NOT IMPROVED)
- PRIVATE STREET/ACCESS
- PRIVATE STREET/ACCESS
- PRIVATE STREET - OFFERED FOR DEDICATION
- COUNTY ROAD
- STATE ROAD
- LIMITED ACCESS STATE 422
- EMERGENCY LANE FIRE ACCESS
- TRAIL
- SANITARY SEWER PUMP STATION
- TOWNSHIP PARKS
- OPEN SPACE PROPERTY (STATE, COUNTY, OR CONSERVANCY LANDS)
- TOWNSHIP OWNED PROPERTY
- P PUBLIC ACCESS PARKING LOT

STREET INDEX

STREET NAME	GRID
RT 422	A7 - H8
10TH AVE	G9
N 7TH AVE	F9, G9
9TH AVE	H9
A	
ABBEY DR	F9
ACORN WAY	D5
ADAMS DR	D5, E5
AIRPORT RD	C6, C7
ALDERFER LN	D9
ANCHOR PKWY	G9, H9
ANNETTE DR	F4
APACHE LN	E8
ARBOR CT	C8
E ARCADIA DR	E5
W ARCADIA DR	E5
ARONIMINK DR	E8
ASHBROOK DR	G7
ASHFORD WAY	F3, F4
ASHLEY DR	G4
ASPEN DR	D8
AUGUSTA AVE	C10, C9
AUTO PARK BLVD	D7, D8, E8
AUTUMN LN	C8, D8
AZALEA CIR	D6
B	
BARTLETT DR	G3, H3
BASSETT CT	D5
BAYBERRY DR	D6, D7
BAYHILL CIR	F8
BELLA ROSA CT	D7
BELLEMEADE DR	G6
BENNER RD	E8, E9, F9
BETTY LN	C5, D5
BIRCH LN	D5
BLOSSOM LN	H2
BORATEN CIR	C9
BORATEN RD	C10, C9
BOWMAN CT	G7
BOYER RD	D5, E5
BRADFORD DR	G3, G4
BRAEMAR LN	F8
BRAGG RD	B3, C2, C3
BRIAR CT	D5
BROADLEAF CIR	G7
BROOKE DR	G8
BROOKE RD	C6
BROWNBACK RD	C9
BUCKLEY CIR	G8
BUCKWALTER RD	G8, H8
BUNKER WAY	A6
BUTTONWOOD DR	D6
C	
CALLOWAY CT	C9
CARRIAGE LN	E6
CARVER LN	D5
CASTLE DR	E6
CEDAR CT	D5
CEMETERY RD	G2, H2
CENTER ST	G6
CHAPEL RD	G9
CHEROKEE CT	E8
E CHERRY LN	E7
W CHERRY LN	D7, E7
CHESTNUT ST	G9
CHURCH RD	C10, C9, D9
COLIN CT	F9
COLLINS LN	F2, G2, G3
COLORADO CT	A3, B3
COMMERCE CT	C7
CONNOR DR	G7, G8
COPPER CT	E6
COUNTRY CLUB RD	F6 - F9
CREEK VIEW CIR	G8
CROWN POINTE DR	E6
CYPRESS CT	E7
D	
D & L DR	D7, E7
DAISY LN	D5
DEER RUN CT	D5
DEERFIELD RD	E3
DETWILER DR	G3
DEVONSHIRE CIR	G3
DIAMOND WAY	G9
DICKINSON CT	D6
DIESINGER DR	D2
DOE CT	D5
DOGWOOD CT	E7
DONEGAL CT	F9
DOVE LN	D5, E5
DRAKE RUN	C8
DRAWBRIDGE CT	E6
DUBLIN CT	F9
DUCHESS CT	E6
DUKE CT	E6
DUNLEAVY CIR	F2
DURHAM CIR	F4
DUSSELDORF DR	D6
DYER CT	D5, E5
E	
EAGLE DR	F8
EAST ST	G6
EDMONDS DR	F5, G5
EILEEN LN	F4, F5
ELIO CIR	E5, F5
ELLIOT CT	G8
ELLSWORTH WAY	G7
ELM ST	F9
ENTERPRISE DR	D7, D8
EVANSBROOKE LN	C8
EVERGREEN RD	A7 - B7
EVERLEIGH DR	E5
F	
FAUST LN	C5
FAUST RD	A3, B3
FAWN CT	D5
FERNDALE LN	C8, D8
FIELDSTONE LN	C9, D8, D9
FINCH LN	D5
FINLEY CIR	C8
FORREST CT	D5
FORREST GLEN DR	A4
FOUR MAPLES CT	D5
FOX TRL	E8, E9
FOXCROFT CIR	G8, G9
FOXMEADOW CIR	F8, F9
FOXMEADOW DR	F8, G8, G9
FRANKLIN CT	D5
FRUITVILLE RD	B4 - C6
FUTURA DR	B6
FYNN DR	F9
G	
GALIE WAY	F10, F9
GAME FARM RD	D3 - F2
GATEWAY DR	E6
GERLOFF RD	C2, C3, D2
GLENEAGLES RD	D6
GOLDEN VALE DR	E4
E GOLF DR	D6
GRANDVIEW DR	D8 - E9
GRATERFORD RD	E4 - H4
GREBE RD	B2, B3, C2
GREENFORD CT	G3
GREEN MEADOW CT	C5
GRIGGS WAY	C7, C8
GRISTMILL LN	C9, D9
H	
HAINES DR	G3
HARLAND AVE	E5
HARNETT LN	G5
HEATHER DR	D6, D7
HEFFNER RD	F5, G5, H5
HEMLOCK WAY	D6
HENRY DR	G4, G5
HICKORY GROVE DR	D6
HIGHLAND RD	D2, D3, E2
HILLTOP ST	G6
HOCKLE RD	E2
HOLLY DR	E7
HOMESTEAD LN	C8,C9,D8,D9
HORSESHOE DR	F9, G9
HOUCK RD	B3, B4
HUNSBERGER DR	D6, E6
HUNTER LN	D5
I	
INDUSTRIAL DR	C7
INDUSTRIAL PKWY	B6
INVERNESS CIR	F8
IRONWOOD DR	E6
IVY LN	D5
J	
JAMESON DR	G7
JEFFERSON CT	D5
JESSICA CIR	F3, F4
JOAC CIR	F8
JONATHANS WAY	E8
JONES BLVD	C6, C7
JORDAN CT	D6
JOSHUA DR	G8
K	
KEEN RD	B8 - C9
KENDALL LN	E9
KEYSTONE DR	D7, D8
KIBBLEHOUSE DR	G3
KILARNEY WAY	F9
KING RD	F10, F9
KING WAY	E6, E7
KNIGHT DR	E6
KNOCK HILL DR	E4
KOCH DR	G3
KUGLER RD	D5
KURTZ RD	A4, B4
L	
LAKES EDGE RD	G7
LAKE SIDE DR	D5
LAKEVIEW DR	G8, G9
LANDIS CREEK LN	G5
LARCHWOOD DR	D6
LARRABEE WAY	E5
LAURA LN	E8, E9
LAUREL DR	D6
LAVER RD	B3, C3, D3
LEAF LN	G7
LEE DR	E8
N LEWIS RD	E5 - G9
S LEWIS RD	H9
LIGHTCAP RD	B7, C7
W LIGHTCAP RD	A7, B7
LILAC PL	D5
N LIMERICK RD	E3 - G3
S LIMERICK RD	E5 - F8
LIMERICK CENTER RD	C7 - D9
LINFIELD RD	D8, E8
LINFIELD TRAPPE RD	E7 - H7
LION CT	E6
LLEWELLYN LN	F5, G5
LONG MEADOW RD	G8, H8
LONGCROSS RD	D6, E6
LONGVIEW RD	B10 - C10
LORRAINE DR	E8, E9
LOWER DR	G6
LOZARK RD	B8
LYNROSE CIR	F3
M	
MADISON CT	D5
MAIN DR	G6
MAIN ST	C10 - D9
MAJOR HOLLOW RD	E9
MAJOR RD	D9, E8, E9
MALSBY RD	E8, E9
MANGO WAY	A3
MARIA LN	D2, E2
MASTERS DR	A6, B5, B6
MCLAUGHLIN LN	E5
MEDAL DR	E7
MELISSA LN	C8
MENG RD	E2
MERION DR	D6, D7
METKA RD	D3, D4, E4
MILL LN	D9
MILL RD	B3
MILLER CIR	G5
MINE RUN RD	E2, E3, F2
MONTELLA CIR	C5
MORGAN DR	G7 - H8
MOSCARIELLO LN	F-5
MOSES LN	E4, F4
MOUNTAIN VIEW LN	F3
MUIRFIELD DR	F9
MULBERRY DR	D7
N	
NAVAJO DR	E8
NEIFFER RD	C2 - D4
NICHOLAS CT	E5, F5
NICHOLAS DR	C7
NOBLE WAY	E6
NORTHFIELD DR	G3,G4
NORTHWOOD LN	F4
O	
OAK CREEK DR	C5
OAK LN	D7, E7
OAK ST	G9
OLD MILL RD	H7, H8
OLD PARKERFORD RD	D10
OVERLOOK CIR	E8
P	
PADDINGTON TER	D6
PAGEANT CT	E6
PALMER CT	C9
PALMER PL	C9
PAR CIR	B6
PARNELL LN	D7
PATRICK WAY	F9
PEBBLE BEACH DR	C9
PENN RD	B6
PENNHURST RD	D10
PENNSTONE CT	F2, F3
PERY CT	D7
PETERS RD	B7, C7
PHAETON WAY	E4, E5
PHEASANT RD	D3, E3
PINE TREE DR	F8, F9
POPPY PL	D5
POSSUM HOLLOW RD	B6 - C6
PRESIDENTIAL DR	D5
PRESTWICK CT	F8
PRIMROSE LN	D5
PRINCE CT	E6
PRUSS HILL RD	A5, B4, B5
PUTTER LN	A6, B6
Q	
QUEEN LN	E6
R	
RAILROAD ST	D9
RED ROCK CIR	D9
RED TAIL CT	D5
REDWOOD DR	E7
N REED RD	D7
S REED RD	D7, D8
REFORMED RD	C9, D9
REGAL CT	D5
REIFSNYDER RD	F8, G8
RICHARDS CT	D6
RIDGE DR	G6
RIDGE PIKE	A7 - C6
W RIDGE PIKE	C6 - H6
ROBERTA LN	C5, D5
ROSE CT	E6
ROSEWOOD TRL	D9
ROYAL CT	E6
ROYERSFORD RD	G6 - G9
RUMLER DR	C8
RUPERT RD	A7
RUTHERFORD CT	C5
RYANFORD RD	D2, E2
S	
SACCO RD	D10
SAGE CT	E7
SANATOGA RD	A8, B8, C8
SANATOGA SPRINGS DR	A7
SANKEY RD	C4, D4
SARA LN	C9
SAUCON CIR	D6, D7
SAWCHUCK LN	B6
SAYLOR RD	G2, G3, H2
SCHOOL RD	G3, G4
SHADY LN	D5
SHAMROCK CT	F9
SHANNON WAY	F9
SHERIDAN LN	B6, B7
SMITH RD	C4, C5
SOFIA CT	E5, F5
SOMERSET CIR	G8
SOUDER RD	G7, H7
SPRING HAVEN CIR	F9
SPRING LAKE RD	H6
SPRING ST	H9
SPRINGFORD RD	F8
SPRUCEWOOD DR	D6
ST ANDREWS BLVD	D6, E6
STATION AVE	D9
STEINMETZ RD	B2 - C4
STONEBACH CT	D9
STONYBROOK CT	G3
STRATFORD CT	F8, F9, G9
SUMMERDALE LN	D9
SUMMIT DR	F7,G7
SUN VALLEY DR	C8, C9
SUNNY BROOK RD	F5, G5, H5
SUNSET RD	F2 - F5
SWAMP CREEK RD	A2, B2
SWAMP PIKE	A4 - E5
SWAN CT	D5
SYCAMORE DR	D6
T	
TANGLEWOOD DR	G4, H3, H4
TAVISTOCK DR	F9
TEE CT	B5
TERRACE ST	G6
THOMOND WAY	E4
THORNBERRY WAY	D6
N TOWNSHIP LINE RD	H2 - H6
S TOWNSHIP LINE RD	G8 - H8
TRINLEY RD	D8, D9
TRISTEN WAY	C3
TROON CT	D7
TURF CT	E6
TURNBERRY DR	F7, F8
TURRET DR	E6
V	
VICTORY WAY	E6, E7
VIEW ST	G6
VILLAGE WAY	D5, E5
W	
WALDEN CT	D5
WALKER RD	D6, D7
WALNEL DR	F9
WALNUT ST	G9
WALTERS LN	F9
WALTZ GOLF FARM RD	F6
WATERFORD WAY	E6
WEAVER LN	E7
WEDGE CT	A6
WENSEL CIR	F4
WENTWORTH CIR	F7, F8
WEST ST	G6
WEXFORD CT	F9
WILLIAM PENN DR	D4, D5
WILLOWWOOD DR	G6, G7
WINDSOR DR	E6
WINDSOR RD	C7
WINGED FOOT CT	E7
WINGED FOOT RD	D7
WISTERIA DR	D6
WOODCREST CIR	D7
WOODLY RD	E8
WOODMONT CT	F2
Z	
ZARA DR	B7, C7
ZIEGLER RD	D4, D5, E4
ZORRO CT	A3, B3

ROAD MAP
LIMERICK TOWNSHIP
MONTGOMERY COUNTY - PENNSYLVANIA

625 0 1250 2500 3750 5000

1" = 1250'

CarriganGeo

Print Date: 10-23-2023
Revision Date: 10-23-2023